

HERRAJES PARA MAMPARAS

Comodidad y libertad en tus espacios

PF

DISEÑO PERFECTO EN TU PROYECTO...



ALTA CALIDAD

HERRAJES - BISAGRAS - CONECTORES - FRENOS DE PISO - CERRADURAS - TIRADORES - ARAÑAS

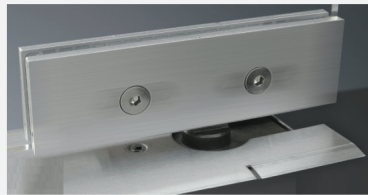

- Aplicable para espesores de cristal de 8, 10 y 12mm
- Material: Acero Inoxidable 304
- Acabado: Satinado y Pulido
- Capacidad de carga de puerta: 75Kg. / 80Kg.



- Aplicable para espesores de cristal de 8, 10 y 12mm
- Material: Acero Inoxidable 304
- Acabado: Satinado y Pulido
- Capacidad de carga de puerta: 75Kg. / 80Kg.

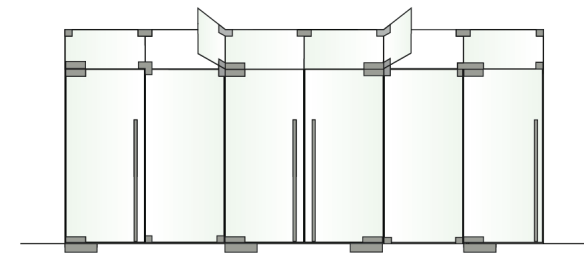
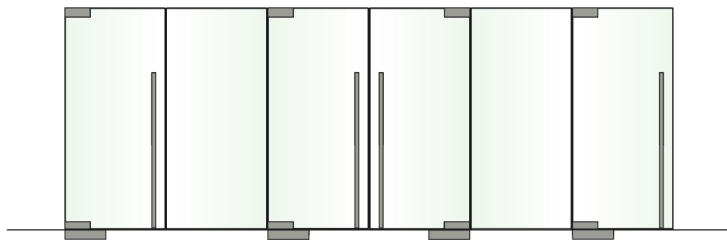

INSTALACIONES TÍPICAS

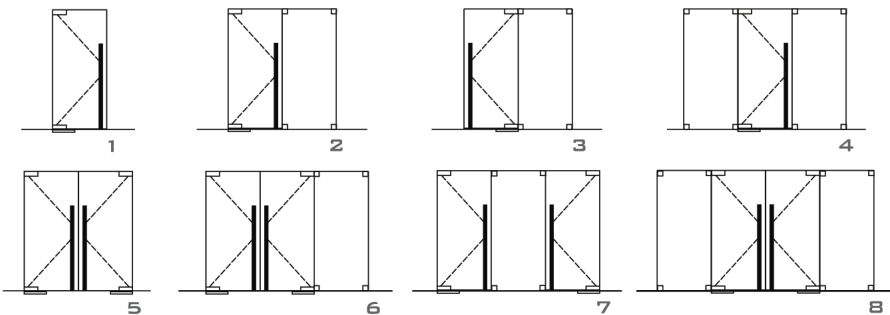

INSTALACIONES TÍPICAS

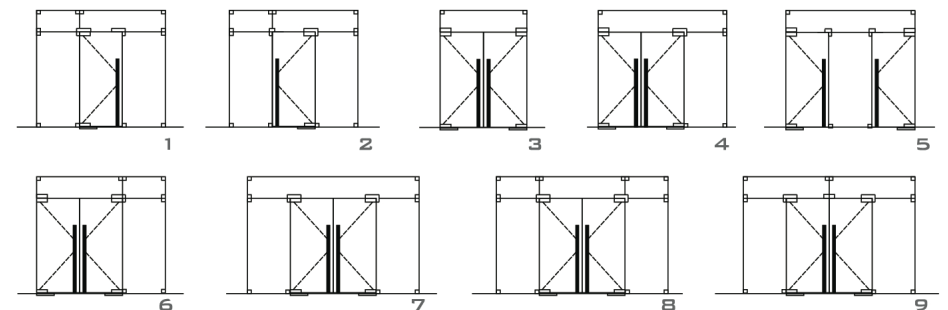

DR-PF4010

■ Pieza de rotación entre cristal fijo y sobreluz
 Disponible para los lados derecho e izquierdo

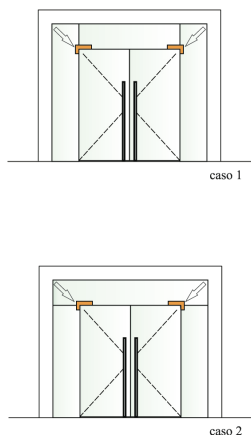
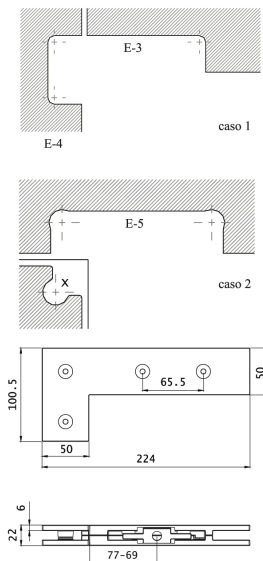

DR-PF4310

■ Pieza de rotación con contraviento alto
 Disponible para los lados derecho e izquierdo

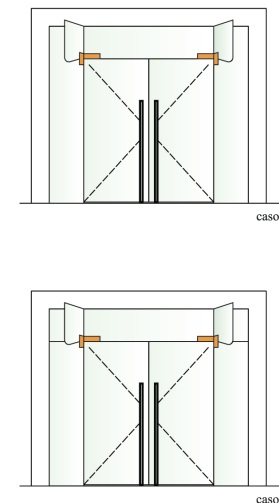
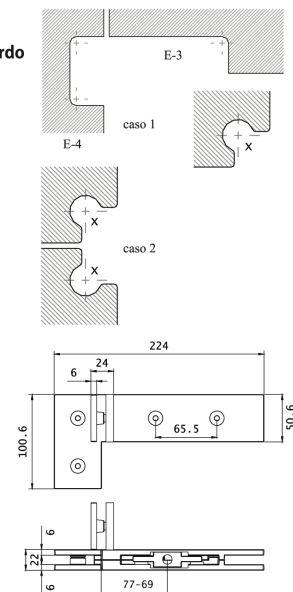

DR-PF4030

■ Pieza de rotación y fijación de sobreluz
 Disponible para los lados derecho e izquierdo

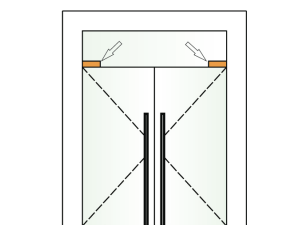
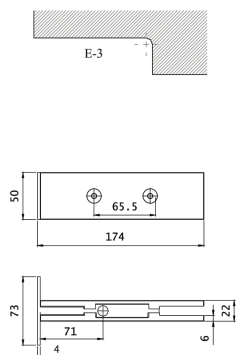

DR-PF4140

■ Pieza de rotación y unión entre sobreluz y cristales fijos en quiebre a 90°
 Disponible para los lados derecho e izquierdo

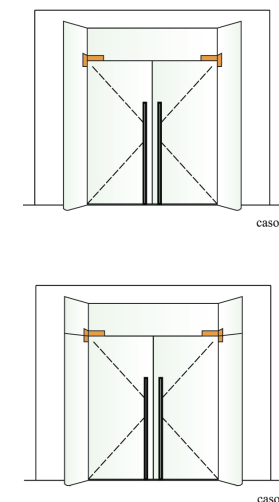
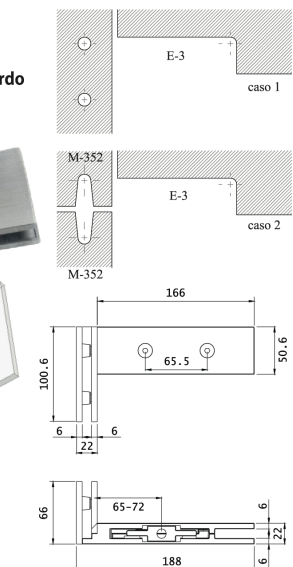

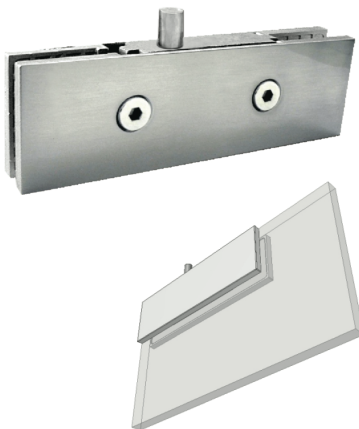

E-11

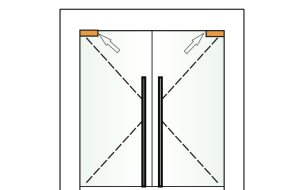
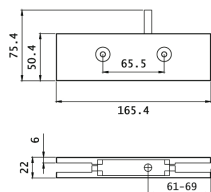

DR-PF1101

■ Bisagra alta
Aplicable para los lados Derecho e Izquierdo
invirtiendo el nucleo de SS304

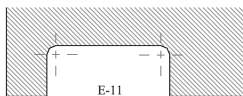

E-11

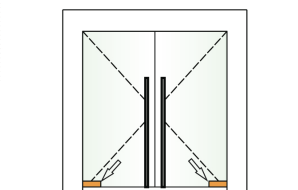
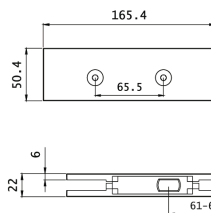

Núcleo disponible para pernos:



DR-PF132

■ Bisagra baja
Aplicable para los lados Derecho e Izquierdo
invirtiendo el nucleo de SS304

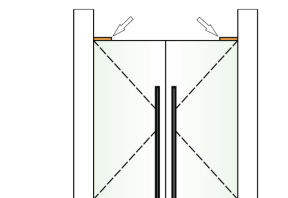
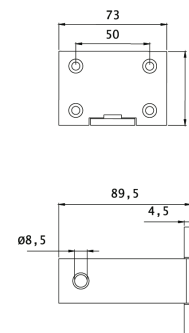
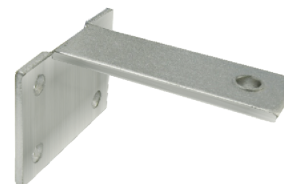

DR-PF4230

■ Pieza de rotación para puerta sin sobreluz

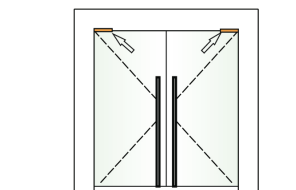
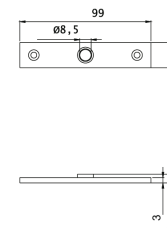

DR-PF4523

■ Base alta de rotación

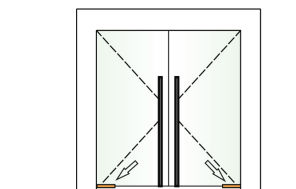
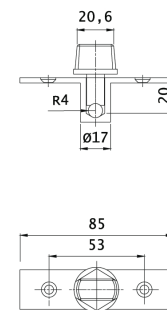

Núcleo disponible para pernos:



DR-PF4631

■ Base baja de rotación



- Aplicable para espesores de cristal de 6, 8 y 10mm
- Material: Acero Inoxidable 304
- Acabado: Satinado y Pulido

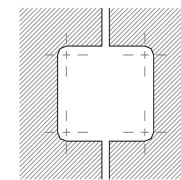
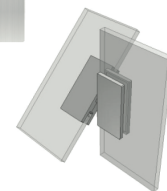

E-15 E-15

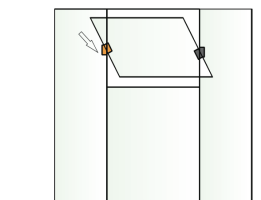
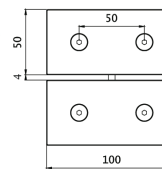

DR-PF1591

- Pivote y cristal fijo

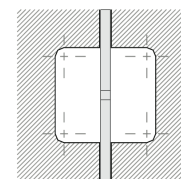
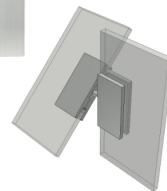

E-15 E-15

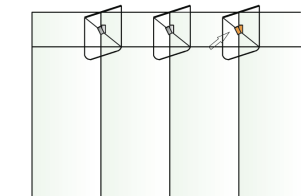
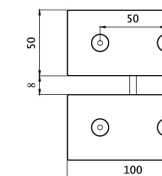

DR-PF1593

- Pivote horizontal con contraviento intermedio y pin cilíndrico

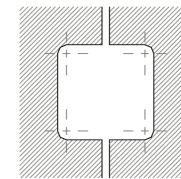
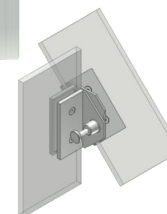

E-15 E-15

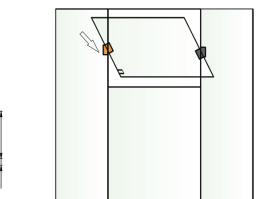
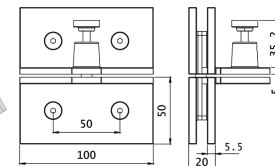

DR-PF1594

- Pivote con seguro de posiciones entre cristales fijos

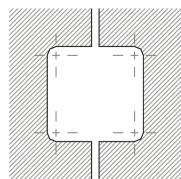

E-15 E-15

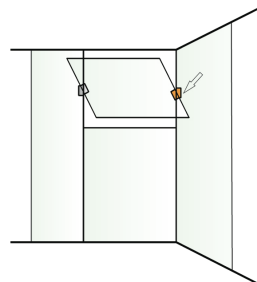
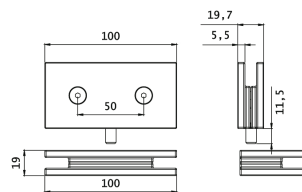

DR-PF1590

- Pivote y cristal fijo en ángulo

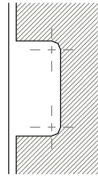

E-15

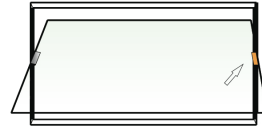
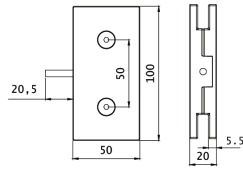

DR-PF1596
 ■ Pivote y base de rotación

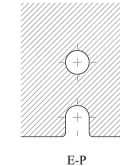

E-P

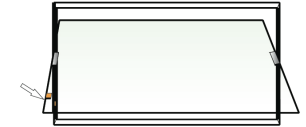
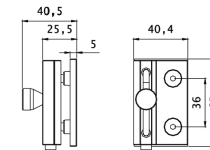

DR-PF6611
 ■ PIC
 Picaporte al muro

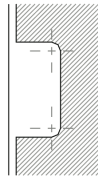

E-15

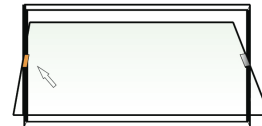
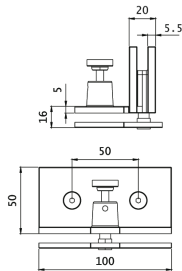

DR-PF1598
 ■ Pivot con seguro de posiciones

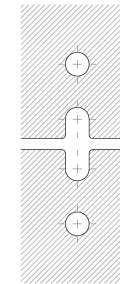

E-P

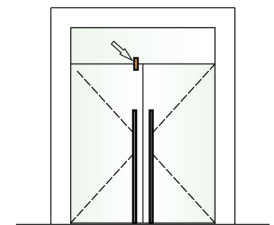
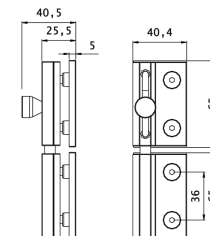

DR-PF6622
 ■ PIV
 Picaporte al cristal



- Aplicable para espesores de cristal de 6, 8 y 10mm
- Material: Acero Inoxidable 304
- Acabado: Satinado y Pulido

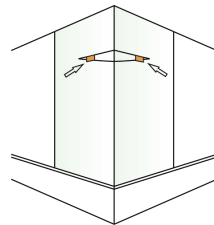
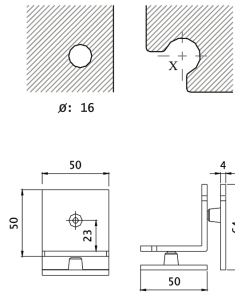

DR-SH5015A

- Unión de dos cristales en angulo

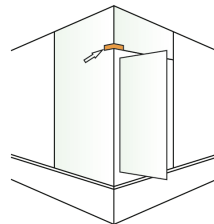
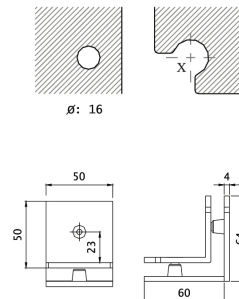
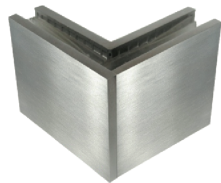

DR-SH5015C

- Unión de dos cristales en esquina

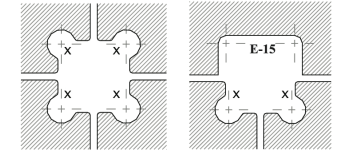
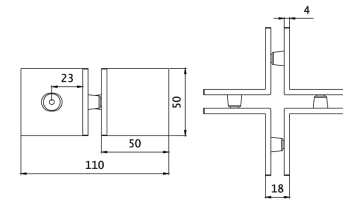

DR-PF5030

- Unión de dos o cuatro cristales con contraviento

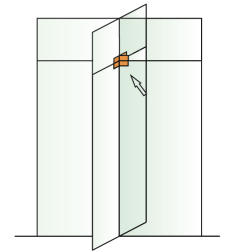
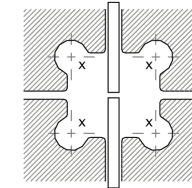
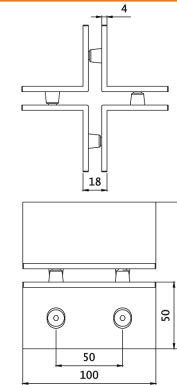

DR-PF5031

- Unión de cuatro cristales y contraviento

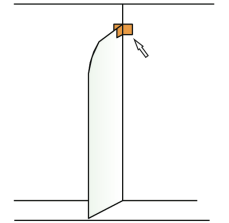
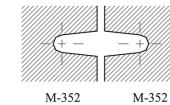
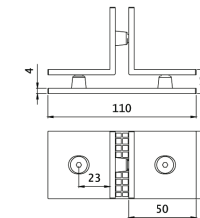

DR-PF5034

- Unión de dos cristales con contraviento

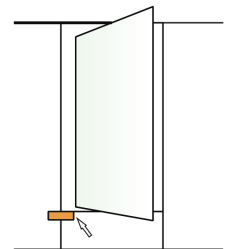
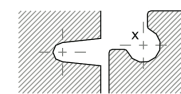
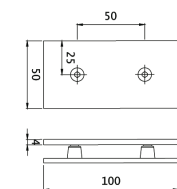

DR-SH5050

- Unión de dos cristales

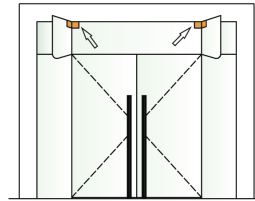
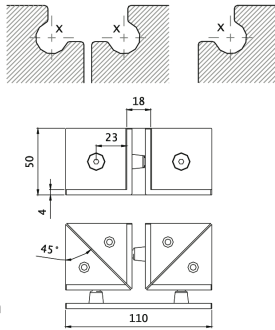

DR-PF5054
 ■ Unión de dos cristales y contraviento con fijación al piso o techo

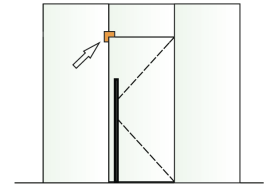
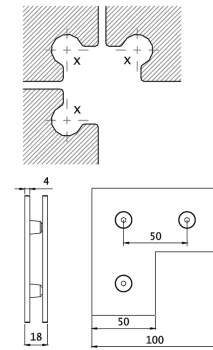

DR-PF5210
 ■ Unión de dos cristales

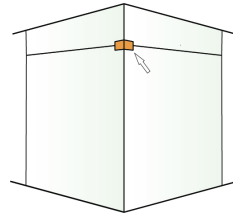
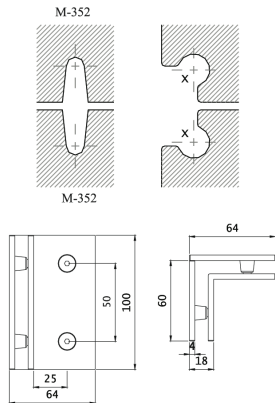

DR-PF5080
 ■ Unión de cuatro cristales en esquina

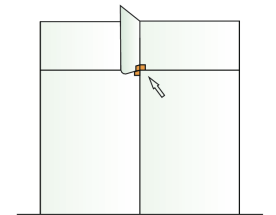
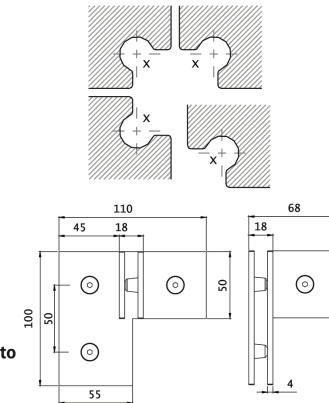

DR-PF5310
 ■ Unión de tres cristales y contraviento alto
 Disponible para Lado Izquierdo
 Disponible para Lado Derecho

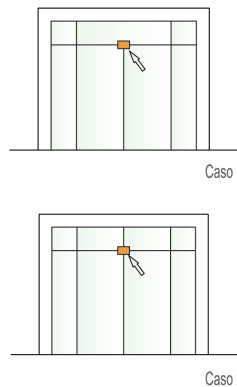
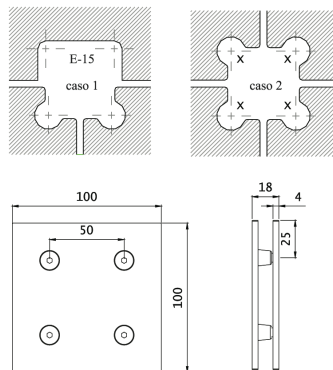

DR-PF5140
 ■ Unión de tres/cuatro cristales

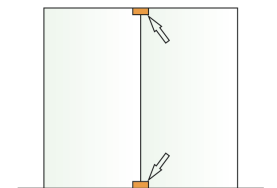
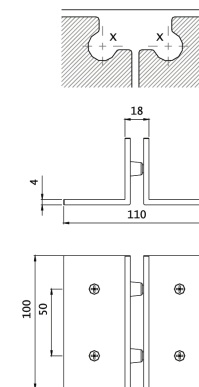

DR-PF5500
 ■ Unión de dos cristales con fijación doble al piso, techo o muro

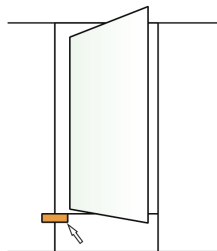
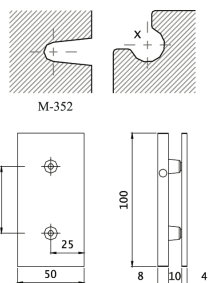

DR-PF5050 - P

■ Unión de dos cristales con perforación para pestillo
 Disponible para lado Derecho e Izquierdo

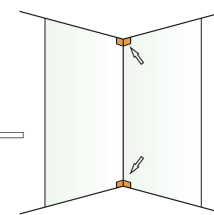
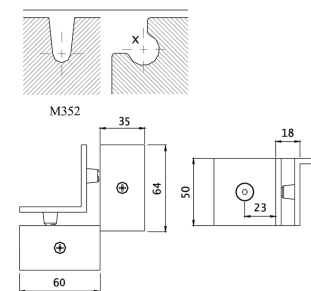
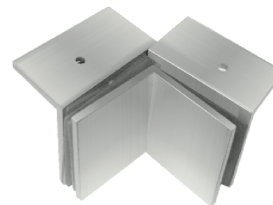

DR-PF5560A

■ Fijación simple de dos cristales en ángulos,
 al piso o techo

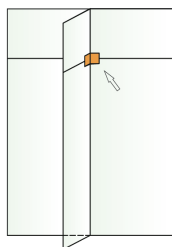
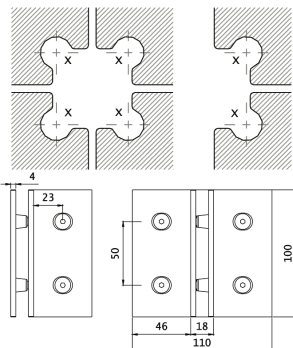

DR-PF5520

■ Unión de cuatro cristales y
 contraviento no pasante

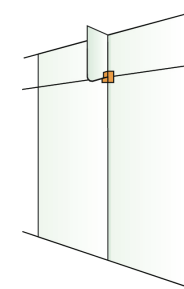
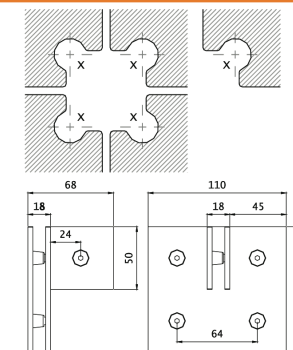

DR-PF5660

■ Unión de cuatro cristales y
 contraviento alto

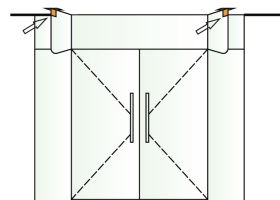
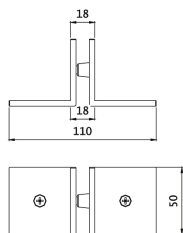

DR-PF5551

■ Fijación doble de un cristal al piso,
 techo o muro

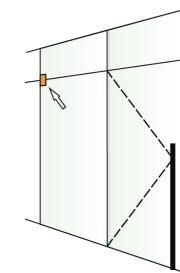
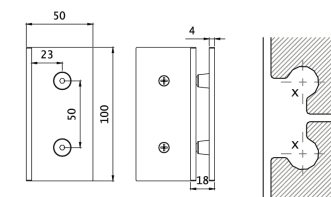

DR-SH5800

■ Unión de dos cristales con fijación simple al piso,
 techo o muro

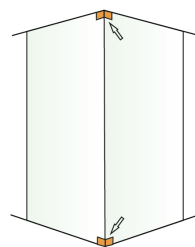
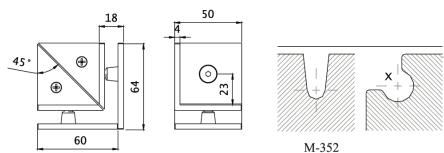

DR-SH5560

■ Fijación simple de dos cristales en ángulo,
 al piso o techo

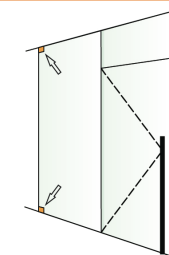
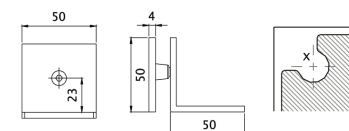

DR-SH5861

■ Fijación simple de un cristal al piso, techo o muro

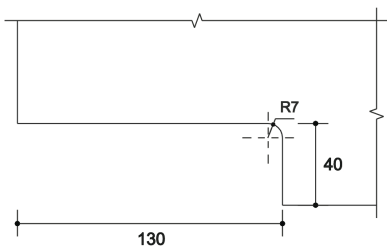

ENTALLE E-03

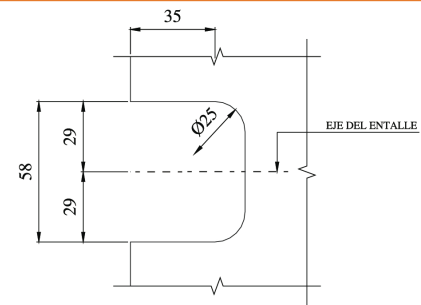

ENTALLE E-69

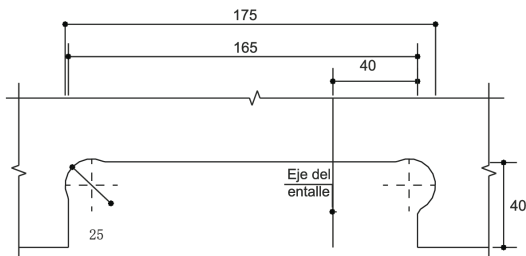

ENTALLE E-5

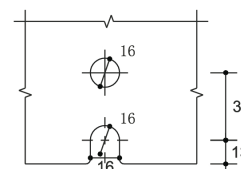

ENTALLE E-P

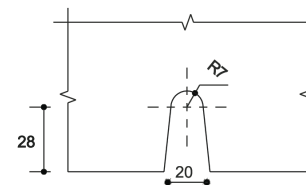

ENTALLE M-352

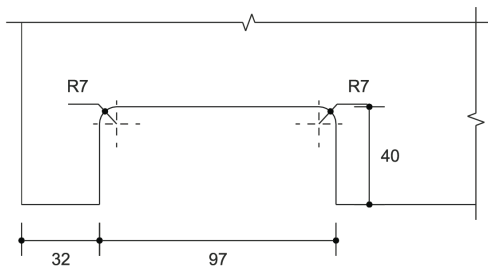

ENTALLE E-11

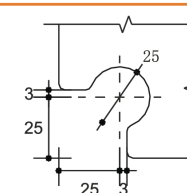

ENTALLE E-X

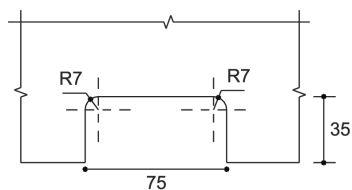

ENTALLE E-04

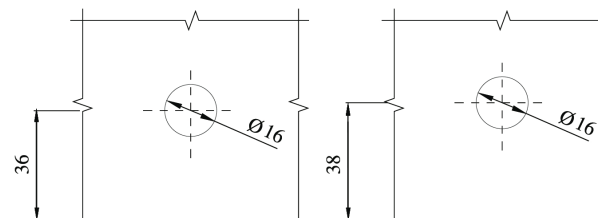

ENTALLE CIRCULAR

APLICABLE PARA ESPESORES DE CRISTAL DE 6 Y 8mm

APLICABLE PARA ESPESORES DE CRISTAL DE 10mm



NUEVO HERRAJE SPARA MAMPARAS



PF

SERIE MICHELLE

Comodidad y libertad en tus espacio

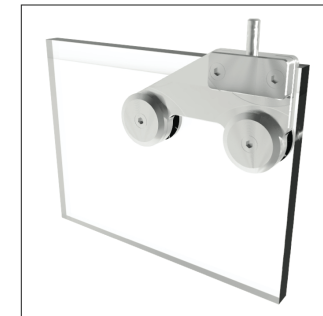
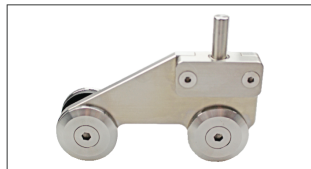
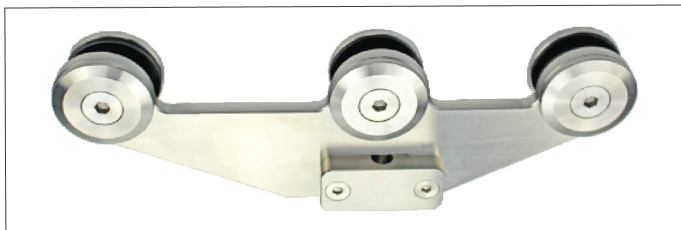

PERFECT DESIGN IN YOUR PROJECT . . .

ALTA CALIDAD

HERRAJES - BISAGRAS - CONECTORES - FRENOS DE PISO - CERRADURAS - TIRADORES - ARAÑAS

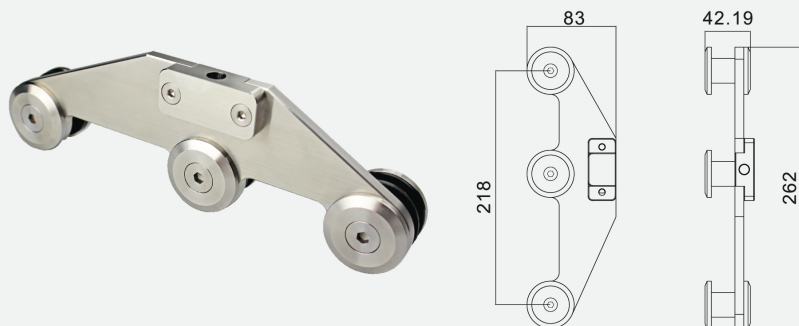

- Aplicable para espesores de cristal de 8,10 y 12mm
- Material: Acero inoxidable 304
- Acabado: Satinado
- Capacidad de carga de puerta: 75Kg. / 80Kg.

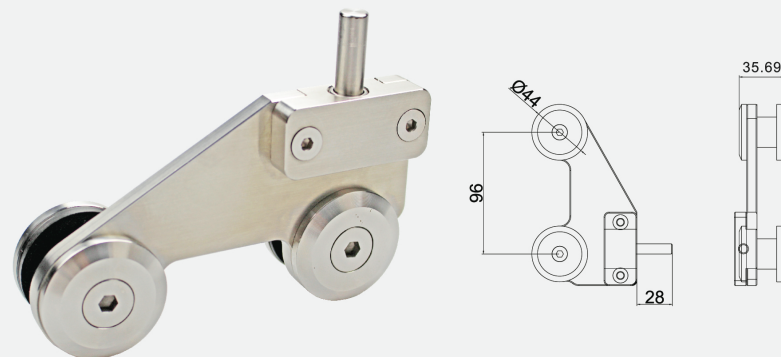

- Aplicable para espesores de cristal de 8,10 y 12mm
- Material: Acero inoxidable 304
- Acabado: Satinado
- Capacidad de carga de puerta: 75Kg. / 80Kg.

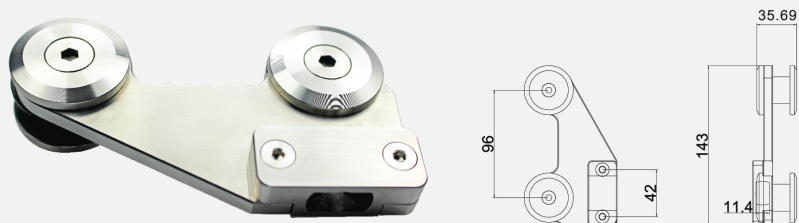

- Aplicable para espesores de cristal de 8,10 y 12mm
- Material: Acero inoxidable 304
- Acabado: Satinado
- Capacidad de carga de puerta: 75Kg. / 80Kg.

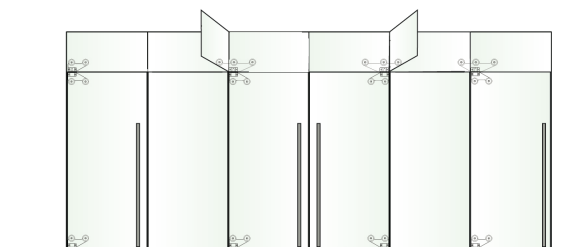

INSTALACIONES TÍPICAS

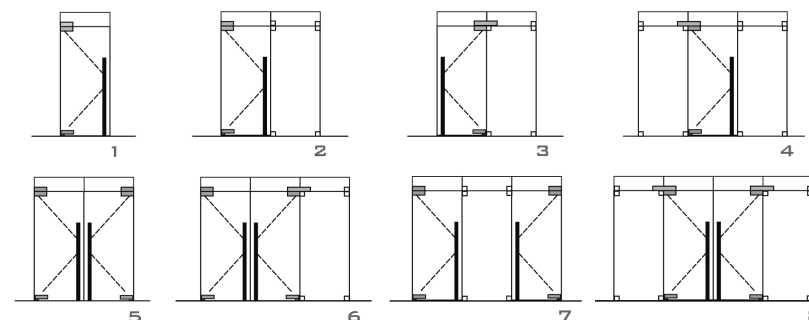

■ DR-PF-MICHELLE 1000

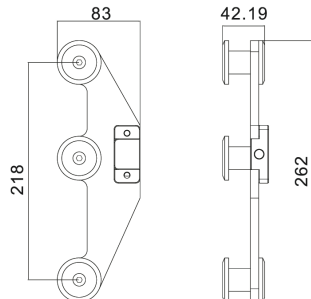

■ DR-PF-MICHELLE 1000A

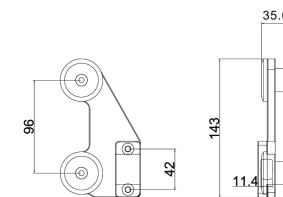
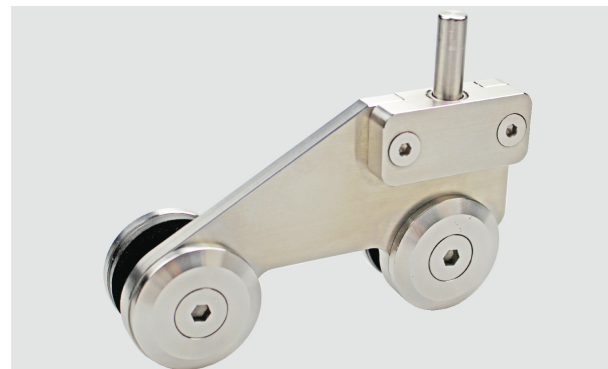

■ DR-PF-MICHELLE 1000B

